



CONGRESSMAN JOHN BOEHNER

*Republican Leader
United States House of Representatives*

Dear Fellow Republican,

You are one of a carefully selected group of Republican leaders nationwide receiving the enclosed CENSUS DOCUMENT containing your **2010 Census of America's Republican Leadership**.

My GOP colleagues in the United States House of Representatives have asked me, as House Republican Leader, to enlist the nation's most knowledgeable Republican activists in uniting our Party around a principled conservative agenda.

That is the key to **electing a new Republican Majority** in Congress, ending Nancy Pelosi's reign as Speaker and stopping the Obama Administration's radical leftist agenda . . .

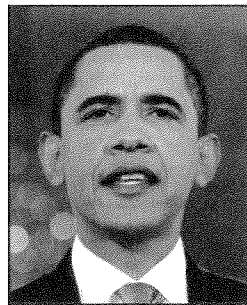

. . . before they do irreversible damage.

That's why I want to hear from you – *your SURVEY DOCUMENT was prepared especially for you as a representative of all Republicans in your area:*

REGISTRATION #:



REGIONAL TRACKING CODE:



Based on your response, the National Republican Congressional Committee will learn how best to enlist 10 million Republican activists nationwide.

So even if you are uncertain about one or two questions, *please return your completed*

(Over, please . . .)

320 FIRST STREET, SE ★ WASHINGTON, DC 20003 ★ WWW.NRCC.ORG

Contributions to the National Republican Congressional Committee are not deductible as charitable contributions for federal income tax purposes.

Paid for by the National Republican Congressional Committee and not authorized by any candidate or candidate's committee.
www.nrcc.org

Not printed at government expense.

SURVEY DOCUMENT *within seven days* to ensure we have ample and accurate results.

Do you agree that Republicans must be the Party that curbs spending and lowers taxes?
CENSUS Q.4 & Q.7

Should we stand united against the federal bailouts and takeovers of private companies?
CENSUS Q.5

Should the Republican Party offer America a different choice by standing for limited government, the rule of law and free enterprise versus the job-killing, investor-punishing agenda being pushed by the Democrats? CENSUS Q.2

What about foreign policy and national defense – areas where Republicans have long held the voters' trust?

Do you agree that Speaker Pelosi damaged our counter-terrorism efforts when she accused the CIA of lying without providing any evidence? CENSUS Q.10

Should we do all we can to stop the planned relocation of suspected terrorists from Guantanamo Bay prison to America? CENSUS Q.12

From one Republican Leader to another, I'm asking you where you stand.

The last time Democrats controlled the White House and Congress was in 1994 – we staged a massive GOP comeback that year by campaigning on a “Contract With America” that had broad public support on issues people cared about in all House Districts across the nation.

I am working with the National Republican Congressional Committee (NRCC) to win another historic victory, but I need you to do your part.

Without your answers to this **Census of America's Republican Leadership**, our survey will be incomplete – and will hinder our ability to unite our Party around a clear, strong agenda that resonates with voters.

So please complete your SURVEY DOCUMENT and return it to me at the NRCC's headquarters in Washington using the postage-paid envelope I've provided.

And when you do, please include your most generous contribution of at least \$35, or if you can afford it, \$40, \$100, \$250, \$500 or even \$1,000 to expand this NATIONAL CENSUS.

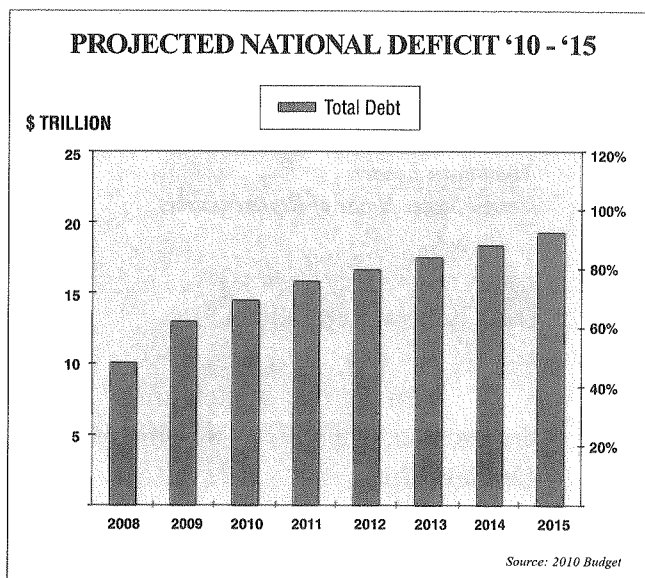

The more dedicated Republican leaders across America who add their voices, the more united and mobilized we will be around a principled agenda that wins support from New England to California.

That's the key to picking up the 40 seats we need to win a new Republican House Majority.

And those 40 seats are now within reach – a recent poll showed that by a 7-point margin, voters prefer a Republican candidate over a Democrat candidate in a generic congressional matchup.

And who could blame them?

The Obama Administration has doubled the national debt, seized banks and car companies, given your tax dollars to abortionists and radical left-wing “community organizers” like A.C.O.R.N. and forced all federal contractors to be unionized – all in just one year.

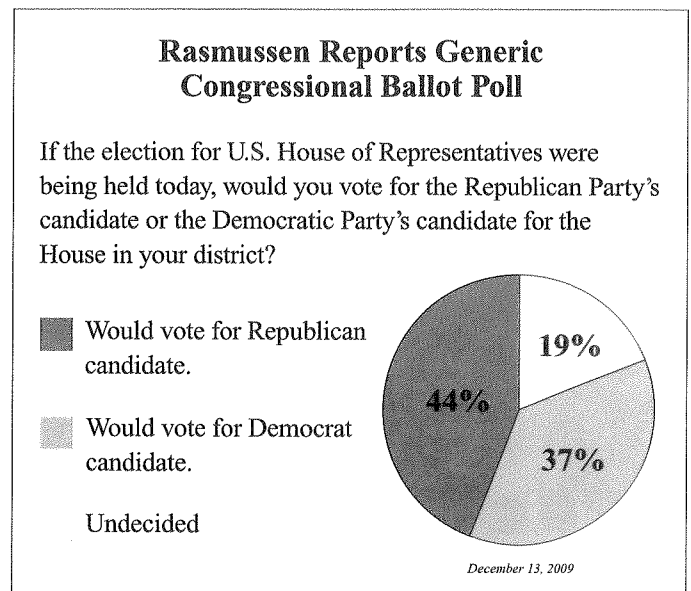

Sadly, when compared to Nancy Pelosi and her Democrat puppets in the House, President Obama might be the moderate!

Consider House Democrats' "leadership" so far:

- X Ultra-liberal Congressman Barney Frank proposed *cutting the Pentagon Budget by 25%*;
- X Florida Congressman Alan Grayson has sponsored legislation empowering the federal government to regulate pay scales and vacation days for employees of *private companies*;
- X Chicago Congressman Bobby Rush is pushing a bill to create a national database of all firearms and firearm owners *registered by serial number with the federal government*.
- X Between “pay-to-play” scandals involving Congressmen Peter Visclosky, John Murtha and others, *the Democrats' dirty laundry is piling so high even the mainstream media can't ignore it.*

(Over, please . . .)

Their ideas range from bad to disgraceful, and collectively their leadership represents a left-wing lurch towards socialism and “Big Brother” federal control over nearly every facet of American life.

That’s why YOUR answers to the enclosed **Census of America’s Republican Leadership** are so important. Your answers will provide the guidance we need to build a new Republican Majority that will STOP the radical leftist agenda being pushed by the Democrats.

You are one of the first Americans to receive your CENSUS DOCUMENT – it’s a crucial first step towards removing Nancy Pelosi as Speaker of the House, so please:

1. Complete your CENSUS DOCUMENT #99956-2010-60 and return it to me within seven days (or complete your SURVEY online at www.nrcc.org/2010CENSUS) to include your voice in this nationwide effort to unite around a new conservative agenda, and;
2. Include your most generous gift of \$35, \$40, \$100, \$250, \$500 or even \$1,000 to the NRCC so we can expand this 2010 CENSUS PROJECT to an additional 10,000,000 Republican voters nationwide.

I anxiously await your reply.

Sincerely,



Congressman John Boehner
House Republican Leader

P.S. As you know, we lost a good man when former Congressman Jack Kemp passed on. One of his best quotes is, “the only way to oppose a bad idea is to replace it with a good idea.” Jack Kemp’s idea helped start the Reagan Revolution – he was an early champion of supply-side economics in the House of Representatives.

We need to replace the bad ideas coming from the Democrats, and that’s why I’m asking you to complete your **2010 Census of America’s Republican Leadership** and send it back to me along with your gift of \$35, \$40, \$100, \$250, \$500 or \$1,000 to the NRCC within seven days. Thank you for doing your part.

CENSUS OF AMERICA'S REPUBLICAN LEADERSHIP

SPONSORED BY THE NATIONAL REPUBLICAN
CONGRESSIONAL COMMITTEE

____/____/____
DATE TABULATED

REGISTRATION #: [REDACTED]



REGIONAL TRACKING CODE:
VDC966USA-40



ALEXANDRIA, VA 22302-2109



CONGRESSIONAL DISTRICT:
VA-08



CENSUS DOCUMENT

INSTRUCTIONS:

1. Please check to make sure your name and address are correct. Mark any changes to the right of your name.
2. Use a black or blue pen to mark the box that most accurately reflects your view on each question. If you are unsure about a question, skip it and go to the next question. Your answers will represent the views and opinions of ALL Republican voters living in your voting district, so your participation is critical.
3. Return this entire **CENSUS DOCUMENT** to the National Republican Congressional Committee (NRCC) in the postage-paid envelope enclosed within the next seven days to ensure we get ample and statistically accurate results. And please include the most generous gift you can afford of \$35, \$40, \$100, \$250, \$500 or \$1,000 to the NRCC to help expand this 2010 Census Project to an additional 10 million Republican voters nationwide.
4. You can complete this Census online at: www.nrcc.org/2010CENSUS

This official **Census of America's Republican Leadership** was prepared specifically for you by the NRCC in conjunction with the House Republican Conference in Washington, DC. Once all CENSUS DOCUMENTS have been tabulated and the results are complete, a detailed report will be distributed to each Republican member of the House of Representatives, mapping out a detailed battle plan to stop the leftist agenda, rally Americans behind our own principled conservative agenda, and elect a new Republican House Majority in 2010.

SURVEY QUESTIONS BEGIN INSIDE ►

30478279

P10A502A

**GENERAL
QUESTIONS**

1. Do you believe the Obama Administration and Nancy Pelosi's soft-on-defense, reckless spending, higher taxes, and expansive Big Government policies are the right leadership for America?

Yes No Undecided

2. Do you believe our Republican Party should be united around the conservative, free-market principles of limited government, low taxes, and a strong national defense?

Yes No Undecided

3. Which of the following issues should Republicans fight hardest for?
(Check all that apply)

- | | | |
|---|--|---|
| <input type="checkbox"/> Border security | <input type="checkbox"/> National security | <input type="checkbox"/> Low taxes |
| <input type="checkbox"/> Free trade | <input type="checkbox"/> Energy independence | <input type="checkbox"/> Second Amendment |
| <input type="checkbox"/> Judicial restraint | <input type="checkbox"/> Limited government | <input type="checkbox"/> Right to life |
| <input type="checkbox"/> Traditional marriage | <input type="checkbox"/> Balanced budget | <input type="checkbox"/> Other: _____ |

THE ECONOMY

4. The Democrats want to raise taxes on those who already shoulder 80% of the federal income tax burden. Should House Republicans oppose the liberals' efforts to raise taxes?

Yes No Undecided

5. Should the GOP be the Party of opposition to Democrat bailouts and takeovers of private industry?

Yes No Undecided

6. Should House Republicans resist the Democrats' new federal government bureaucracy, excessive regulation, and socialist "spread the wealth" redistribution schemes?

Yes No Undecided

7. Should House Republicans fight to curb spending and oppose the Democrats' wasteful pork projects, like the \$30 million for salt marsh harvest mice in Nancy Pelosi's hometown of San Francisco?

Yes No Undecided

8. Are you opposed to the Democrats' proposed tax hike on capital gains from 15% to 20%?

Yes No Undecided

9. Do you oppose the Big Labor-backed "card check" legislation that would end the secret ballot for workers during unionization drives, which could potentially lead to compulsory unionization of small businesses?

Yes No Undecided

**NATIONAL
SECURITY**

10. Do you believe Nancy Pelosi's reckless accusations against the CIA have damaged our counter-terrorism capabilities?
- Yes No Undecided
11. Should House Republicans fight military-cutting efforts in Congress, like ultra-liberal Rep. Barney Frank's proposal to slash the Pentagon's national defense budget by 25%?
- Yes No Undecided
12. Are you against relocating suspected terrorists from Guantanamo Bay prison into the United States?
- Yes No Undecided
13. As Iran and North Korea aggressively move forward to develop nuclear weapons, should we resist Barack Obama's attempts to cut funding from our missile defense systems?
- Yes No Undecided
14. Should House Republicans stand for fully funding our border security to stop the influx of illegal aliens entering our country from Mexico?
- Yes No Undecided

DOMESTIC ISSUES

15. Do you believe we should protect the ban on partial-birth abortion?
- Yes No Undecided
16. Is it important for the GOP to support marriage as a sacred union between one man and one woman?
- Yes No Undecided
17. Should we resist the Democrats' plans for government rationed health care, standing instead for free market reforms and cracking down on frivolous lawsuits in order to reduce health care costs?
- Yes No Undecided
18. Do you believe the federal government should become the sole buyer of pharmaceutical drugs in America, threatening future research by doing away with market-based incentives?
- Yes No Undecided

SUPPORT FOR NEW LEADERSHIP FOR AMERICA

19. Do you believe it is important to remove Nancy Pelosi as Speaker of the House?

Yes No Undecided

20. Will you help unite the GOP and build a new House Republican Majority by returning your completed CENSUS DOCUMENT along with your special contribution?

YES! I will help the NRCC unify our Party, develop a campaign battle plan and elect a new Republican GOP House Majority in 2010.

To help expand this Census Project to an additional 10,000,000 Republican voters nationwide, enclosed is my generous contribution to the NRCC in the amount of:

\$35 \$40* \$100** \$250 \$500 \$1,000 Other \$ _____

* One dollar for each seat we need to reclaim the Majority.

**A gift in this amount pays to mail 211 more CENSUS DOCUMENTS to registered Republicans.

YES, I support the NRCC, but I am unable to participate at this time. I have enclosed \$11 to cover the cost of tabulating and processing my survey.





NO, I support Speaker Nancy Pelosi.

Please make personal check payable to: NRCC

Contributions to the National Republican Congressional Committee are not deductible for Federal income tax purposes.

CREDIT CARD CONTRIBUTION:

You may make your contribution by credit card by providing the information below. Credit Cards *MUST* be personal – not corporate.

Type of Credit Card:    

Card Number: _____ Exp. Date: _____

Name as it appears on Card: _____ Amount of Gift: _____

Signature: _____

Contributions from corporations, labor unions, foreign nationals and federal government contractors are prohibited.

Funds received in response to this solicitation are subject to Federal contribution limits.

Federal law requires us to use our best efforts to collect and report the name, mailing address, occupation and name of employer for each individual whose contributions exceed \$200 in a calendar year*:

Name*: _____

Address*: _____

Occupation*: _____

Employer*: _____

Please check if self-employed.*

Phone: _____ Fax: _____

E-mail address: _____

320 First Street, SE • Washington, DC 20003

To complete your survey and make a contribution online, please visit www.nrcc.org/2010CENSUS

Paid for by the National Republican Congressional Committee and not authorized by any candidate or candidate's committee.

www.nrcc.org

Not printed at government expense.

PROCESS IMMEDIATELY
2010 REPUBLICAN LEADERSHIP CENSUS ENCLOSED



NO POSTAGE
NECESSARY
IF MAILED
IN THE
UNITED STATES

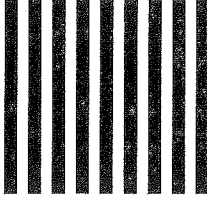

BUSINESS REPLY MAIL

FIRST-CLASS MAIL PERMIT NO. 10307 WASHINGTON DC

POSTAGE WILL BE PAID BY ADDRESSEE

P10A5
NATIONAL REPUBLICAN CONGRESSIONAL COMMITTEE
PO BOX 98219
WASHINGTON DC 20077-4591



If addressee name is incorrect, please forward this document
to an authorized employee representative immediately.

NON PROFIT
ORGANIZATION

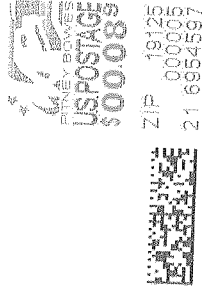

METERED MAIL

REPUBLICAN LEADERSHIP CENSUS ENCLOSED

2010